Ash Wednesday

Responsorial Psalm [Keefe 2]

STANZAS **Psalm Tone: 2** **Psalm 51 (50): 3-4, 5-6, 12-13, 14+17**

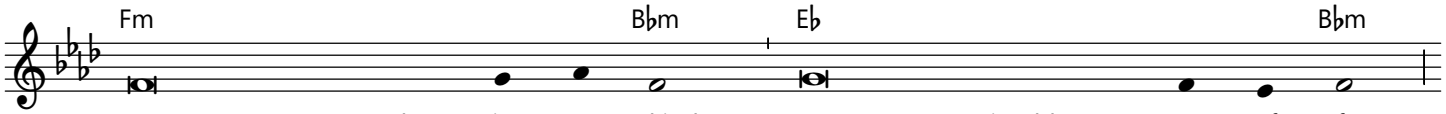

1. Have mercy on me, God, in your kindness. In your compassion blot out my of - fence.
2. My offences tru - ly I know them; my sin is al - ways be - fore me.
3. A pure heart create for me, O God, put a steadfast spir - it with - in me.
4. Give me again the joy of your help; with a spirit of fer - vour sus - tain me.

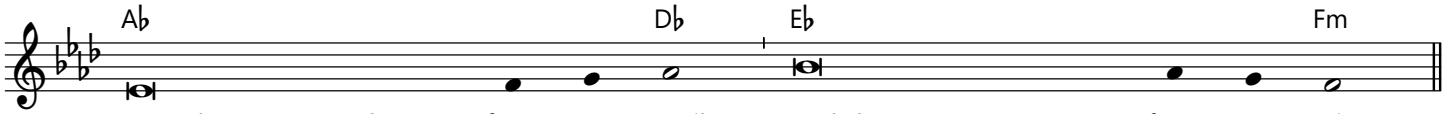

1. O wash me more and more from my guilt and cleanse me from my sin.
2. Against you, you alone, have I sinned; what is evil in your sight, I have done.
3. Do not cast me away from your presence; nor deprive me of your ho - ly spirit.
4. O Lord, o - pen my lips. and my mouth shall de - clare your praise.

Response text: from "Lectionary for Mass", © 1969, 1981, International Commission on English in the Liturgy Corporation (ICEL). All rights reserved.
Stanza text: from "The Psalms: A New Translation", © 1963, The Grail (England). Published by HarperCollins. All rights reserved.
Response music: www.musicformass.co.uk; © 2017, Kate Keefe. All Rights Reserved.
Psalm tone: www.liturgyshare.org, © 2022. All rights reserved. Used under a Creative Commons Attribution-Noncommercial 4.0 International License.